

East Area Planning Committee

On **Wednesday 2 September 2020** At **3.00 pm**

www.oxford.gov.uk



Presentations

Contents

Note: Planning Committee presentations contain mostly pictures, maps and plans. These are not in an accessible format.

To see full details of the application including full plans, representations, public comments and supplementary information, please [click here](#) and enter the relevant Planning Reference number in the search box

3.	20/00856/FUL: 295-301 London Road, Headington, Oxford, OX3 9EH	3 - 18
4.	20/00821/FUL: Rear of 10 - 28 Marshall Road, Oxford, OX4 2NR	19 - 44

The agenda, reports and any additional supplements can be found together with this supplement on the committee meeting webpage.

*View or subscribe to updates for agendas, reports and minutes at mycouncil.oxford.gov.uk.
All public papers are available from the calendar link to this meeting once published*

Oxford City Council, Town Hall, St Aldate's Oxford OX1 1BX

This page is intentionally left blank

East Area Planning Committee Presentation

www.oxford.gov.uk



Reference Number: 20/00856/FUL

Site Address: 295-301 London Road

3



Location Plan

ord.gov.uk

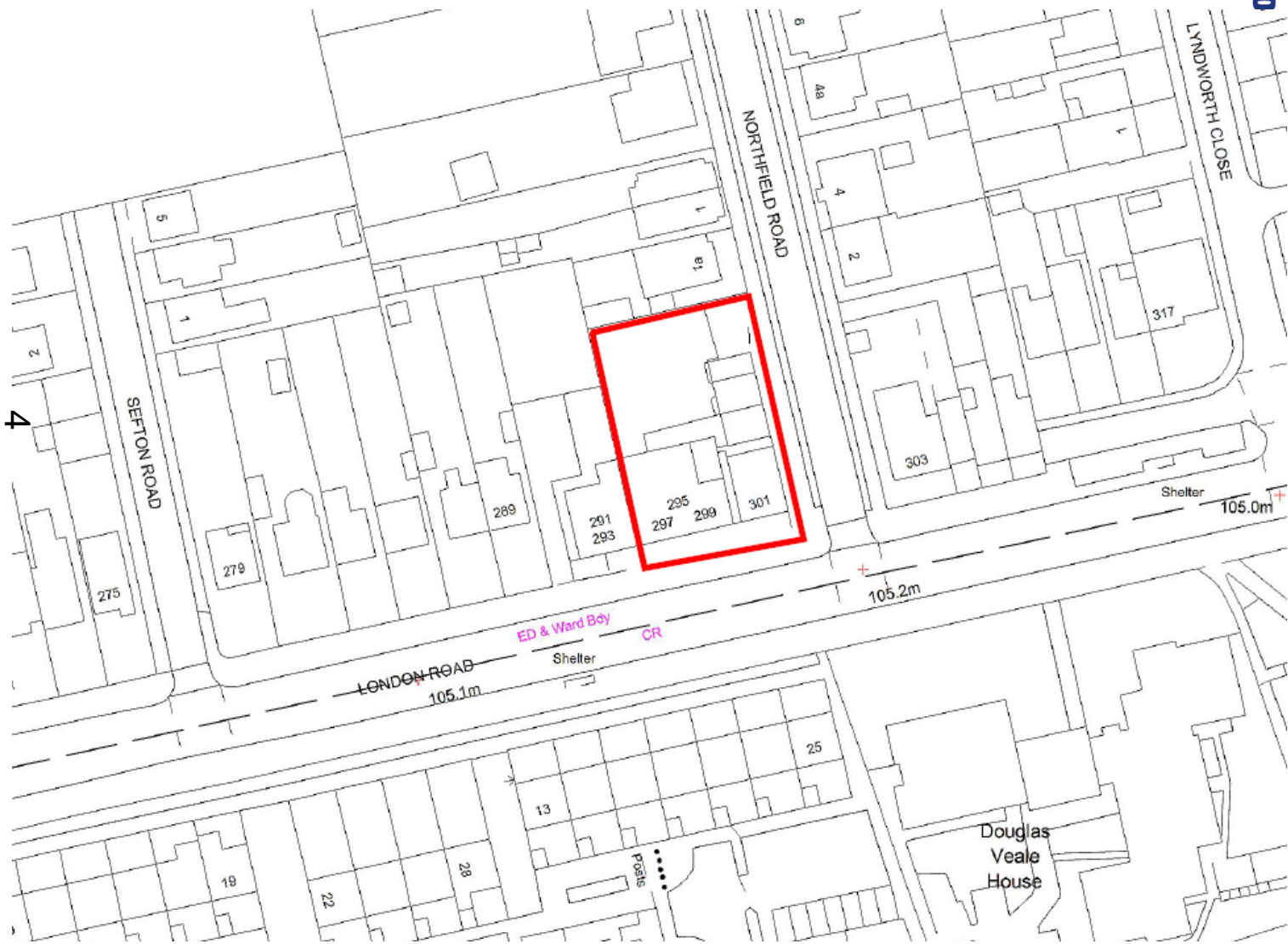

Aerial Plan

rd.gov.uk



OXFORD
CITY
COUNCIL

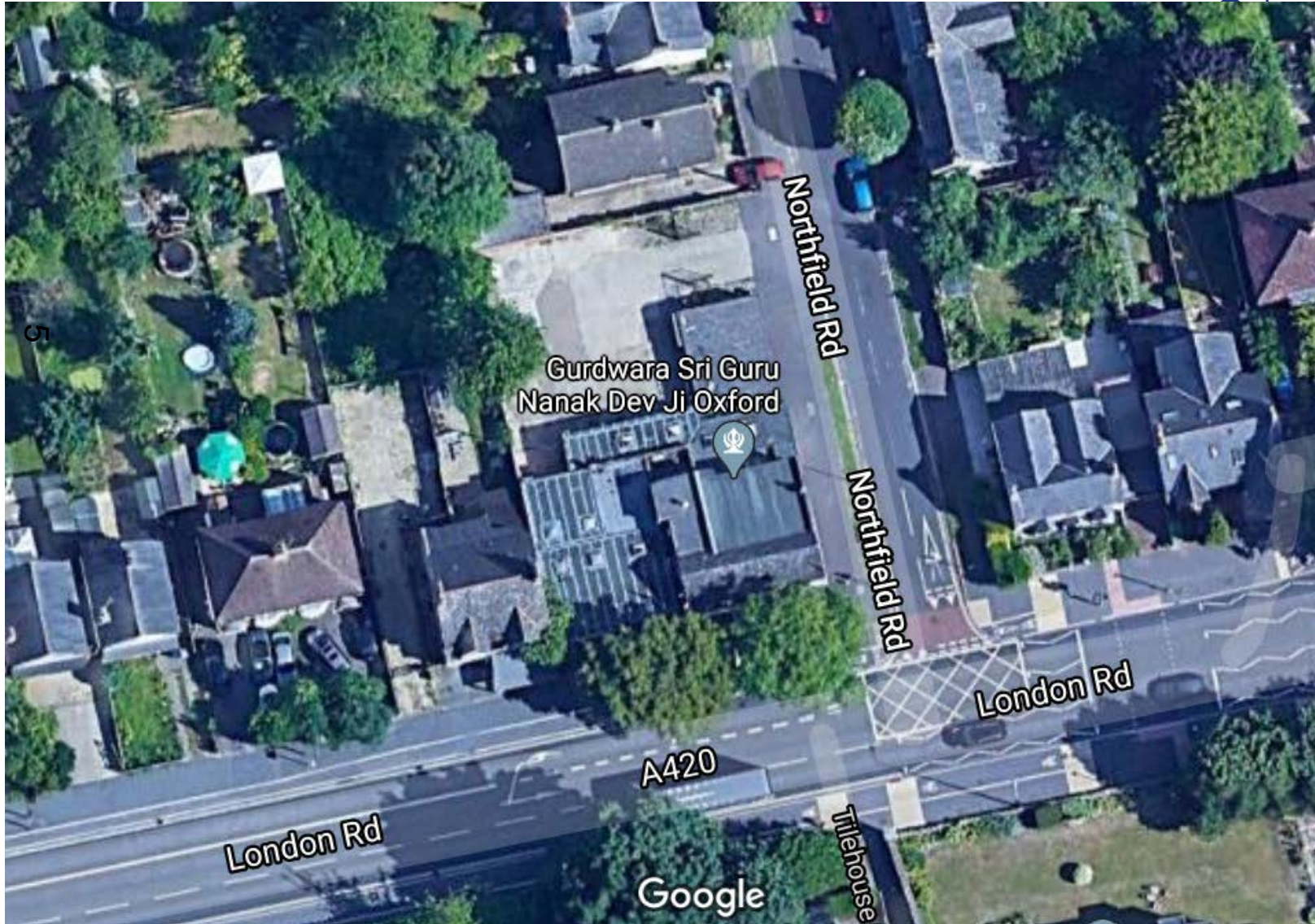

Site Photos

gov.uk



OXFORD
CITY
COUNCIL



Site Photos

gov.uk



**OXFORD
CITY
COUNCIL**





Site Photos

gov.uk



OXFORD
CITY
COUNCIL



Existing Floor Plans

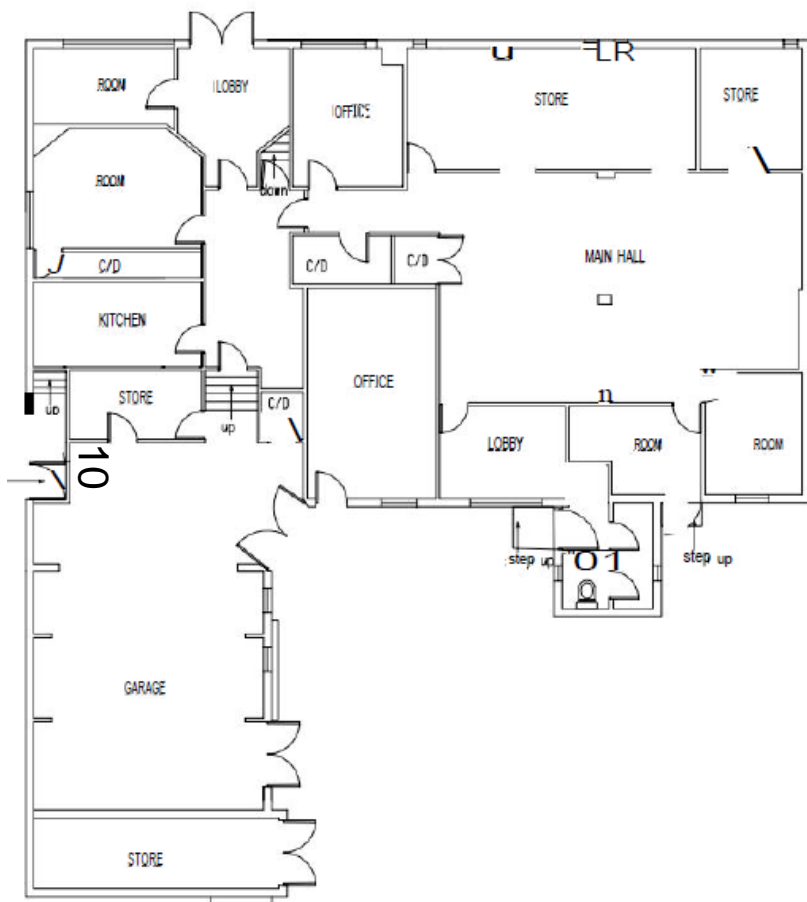

EXISTING GROUND FLOOR PLAN M00

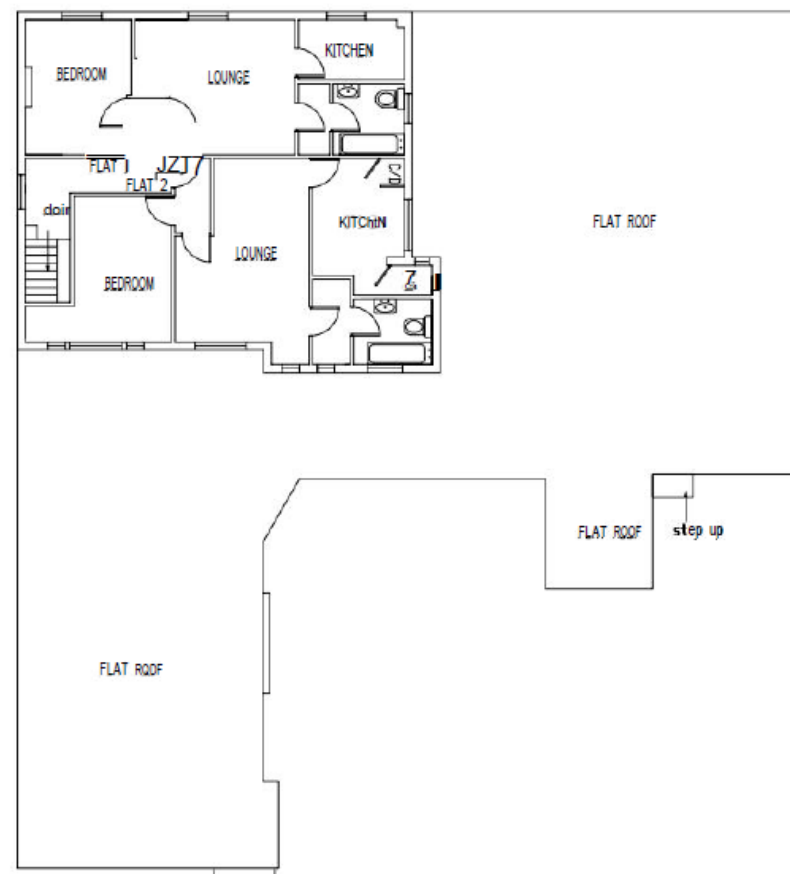

EXISTING FIRST FLOOR PLAN M00

Proposed Site Plan



11

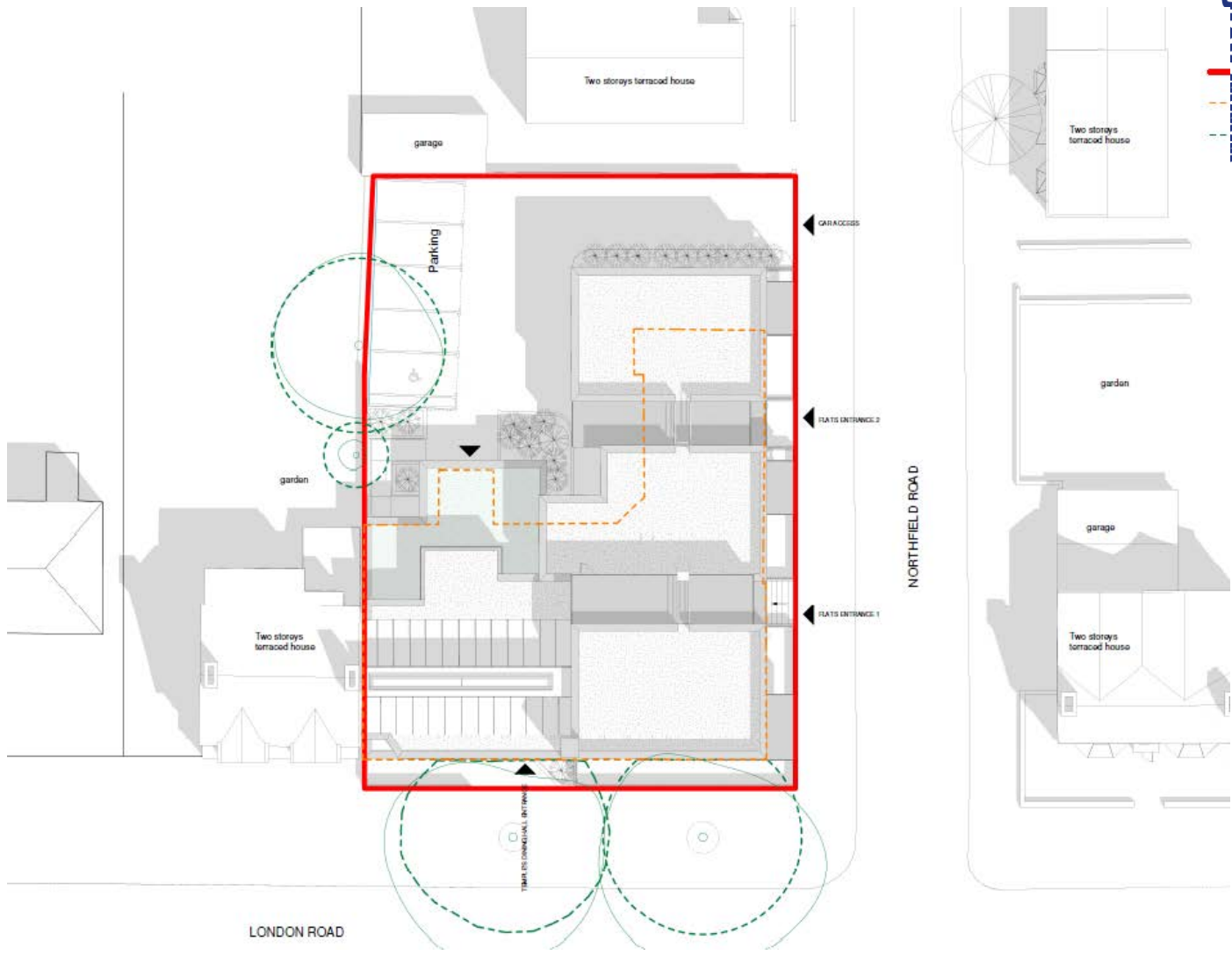

Proposed Elevations

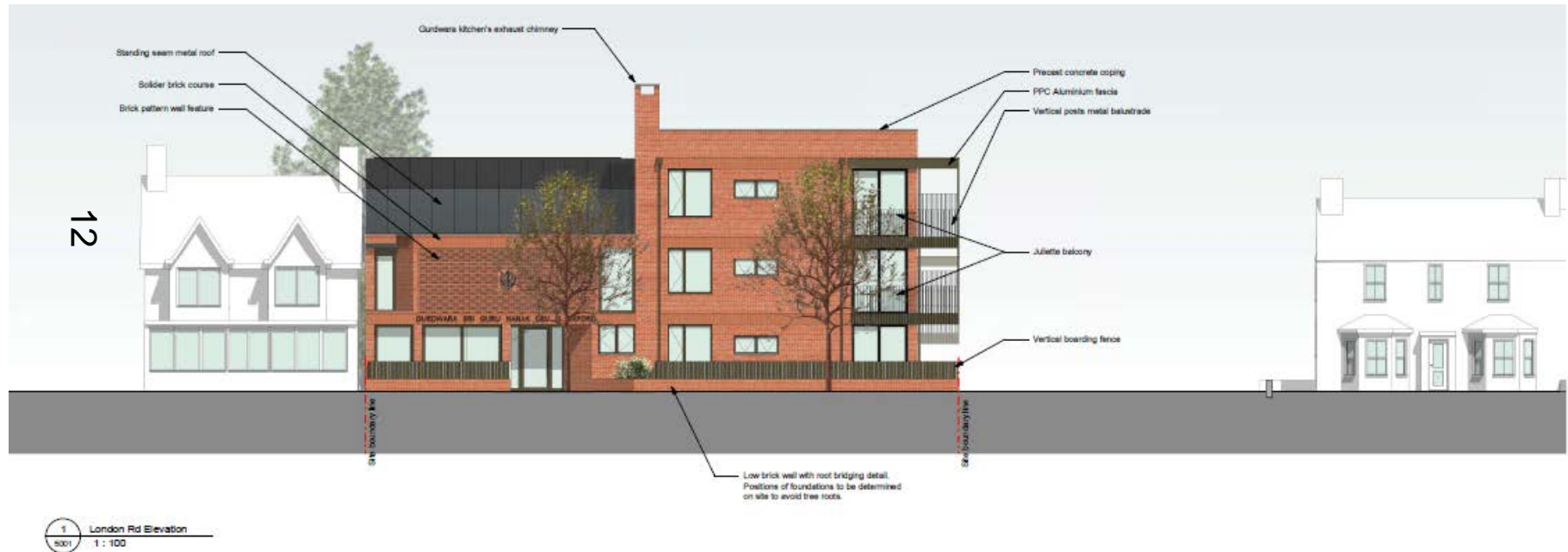

Proposed Elevations



Proposed Elevations



Proposed Elevations



Proposed Ground Floor Plan

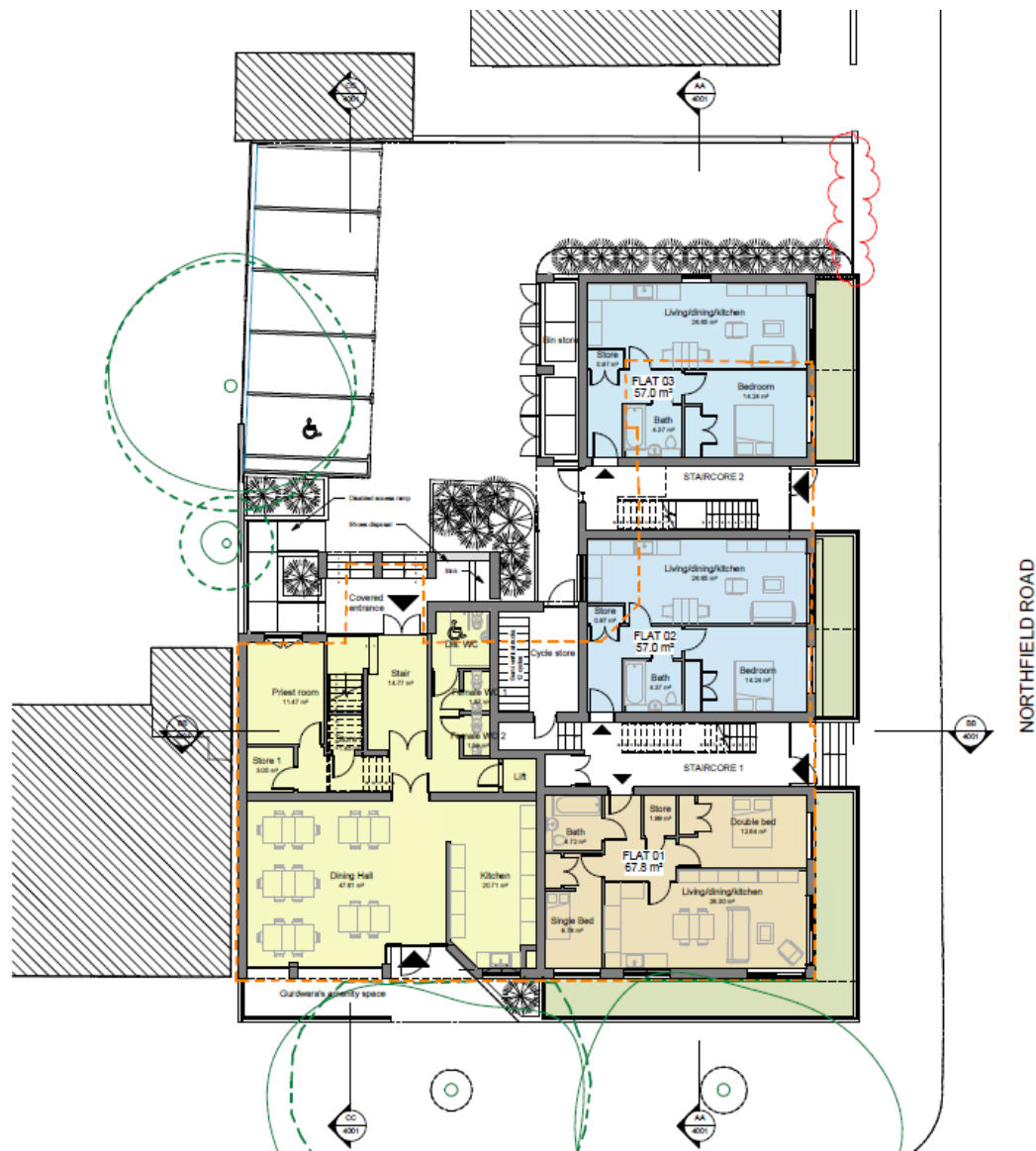

Proposed First Floor Plan

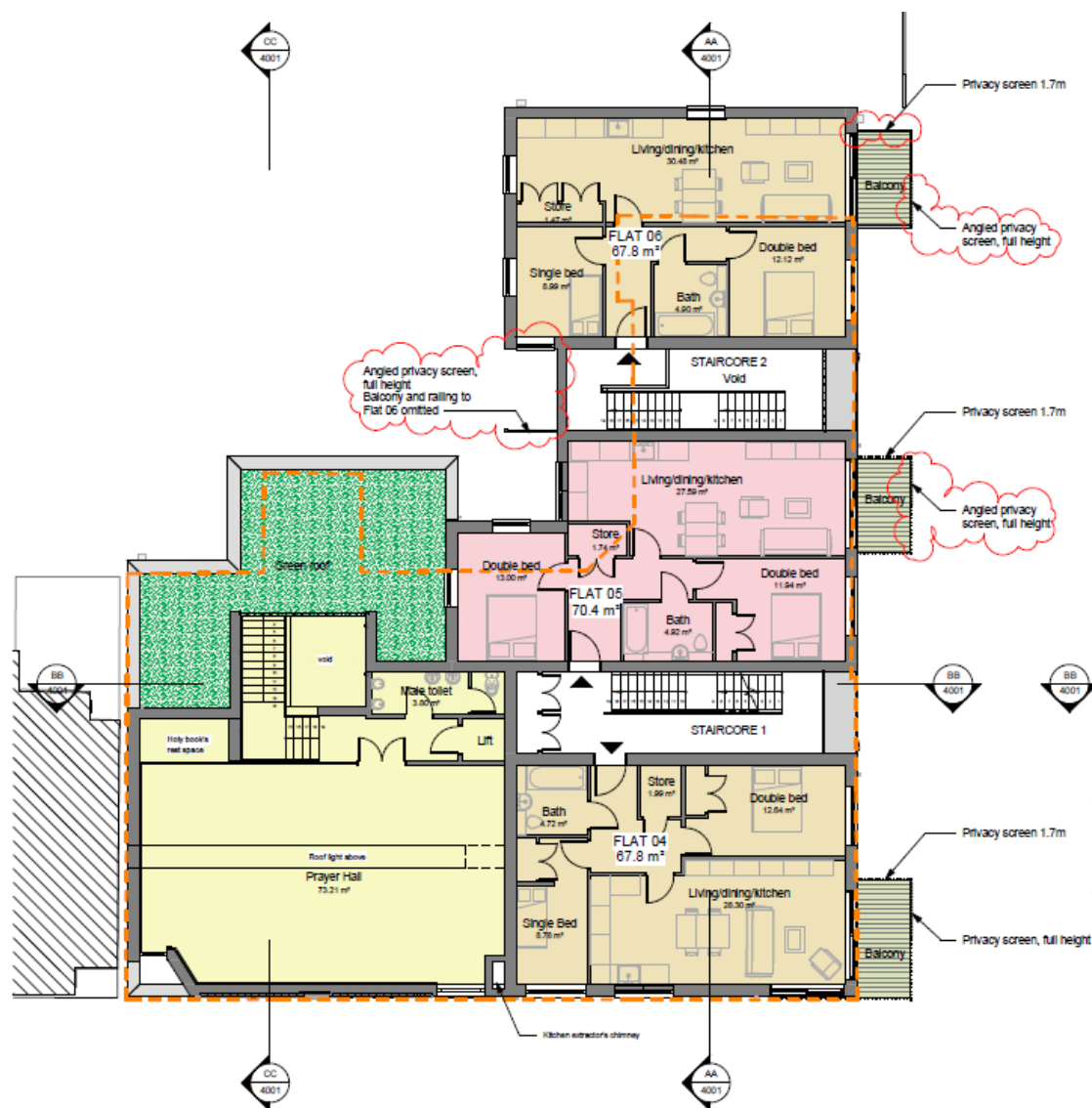

Proposed Floor Plan

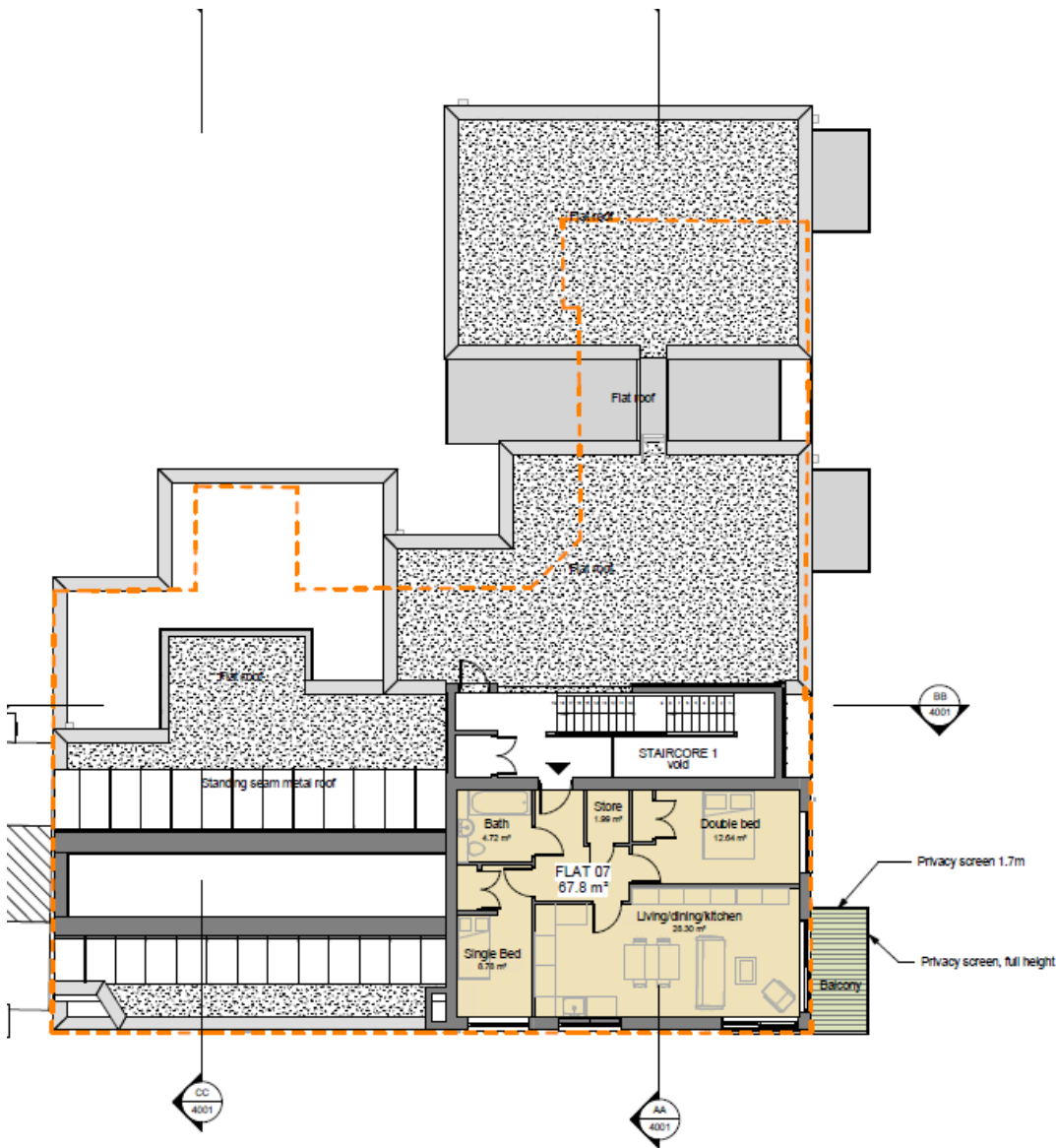

East Area Planning Committee Presentation

www.oxford.gov.uk



Reference Number: 20/00821/FUL

Site Address: 10-28 Marshall Road

19



Location Plan



Aerial Plan

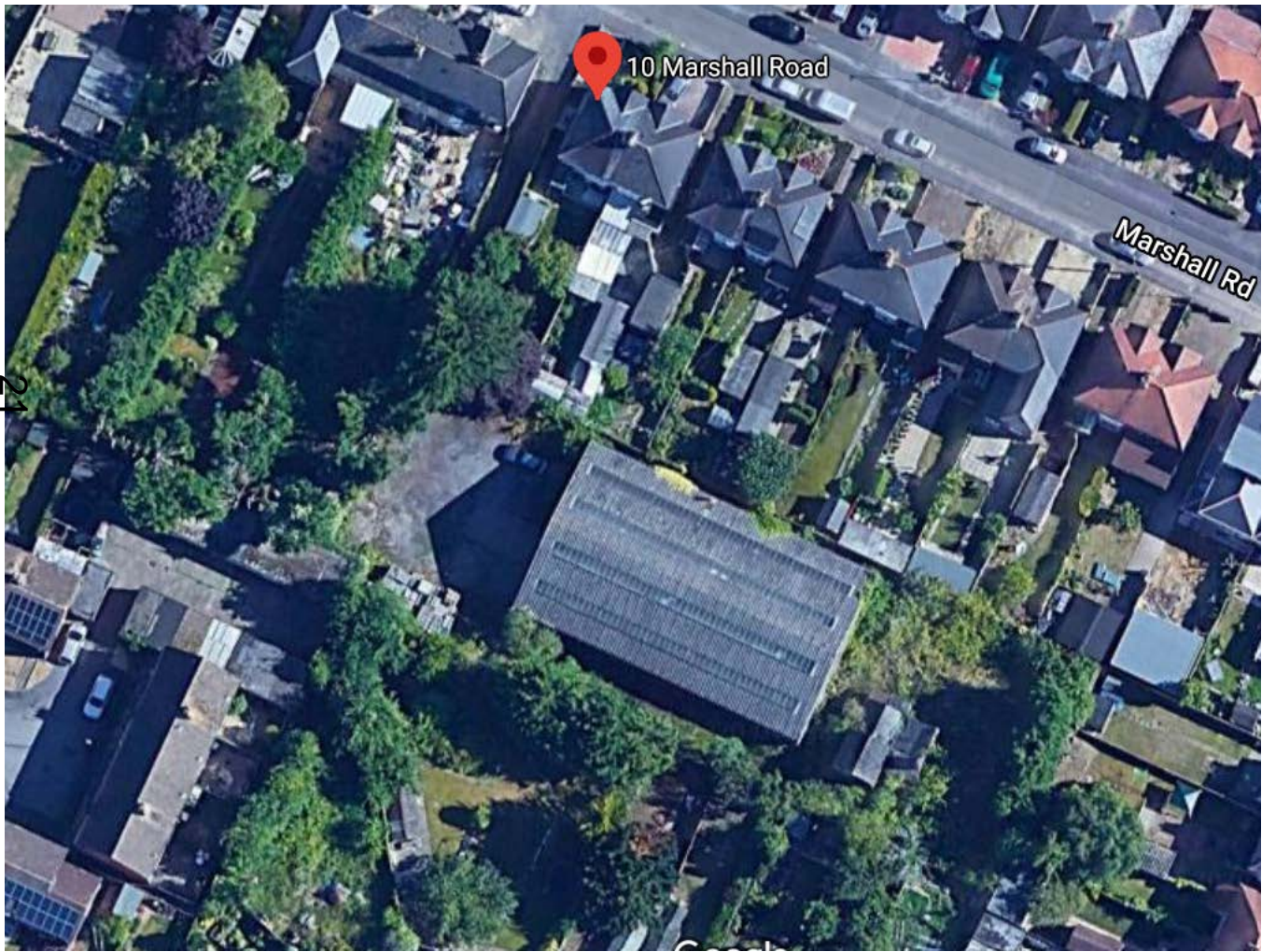

www.oxford.gov.uk



Existing Elevations



STREET ELEVATION



WAREHOUSE NORTH WEST ELEVATION

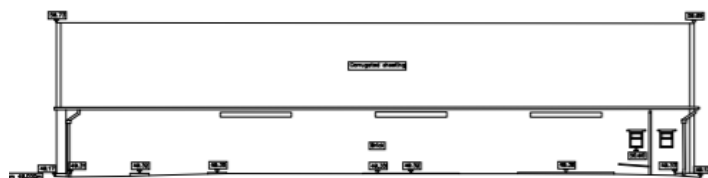

WAREHOUSE SOUTH WEST ELEVATION



WAREHOUSE SOUTH EAST ELEVATION

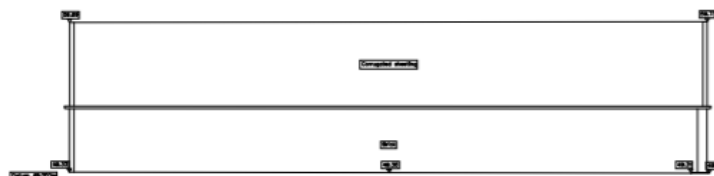

WAREHOUSE NORTH EAST ELEVATION - ASSUMED DETAIL (NO ACCESS)



Site access

www.oxford.gov.uk







Western elevation of existing



Looking south to Bleache Place

27



www.oxford.gov.uk









Site Plan

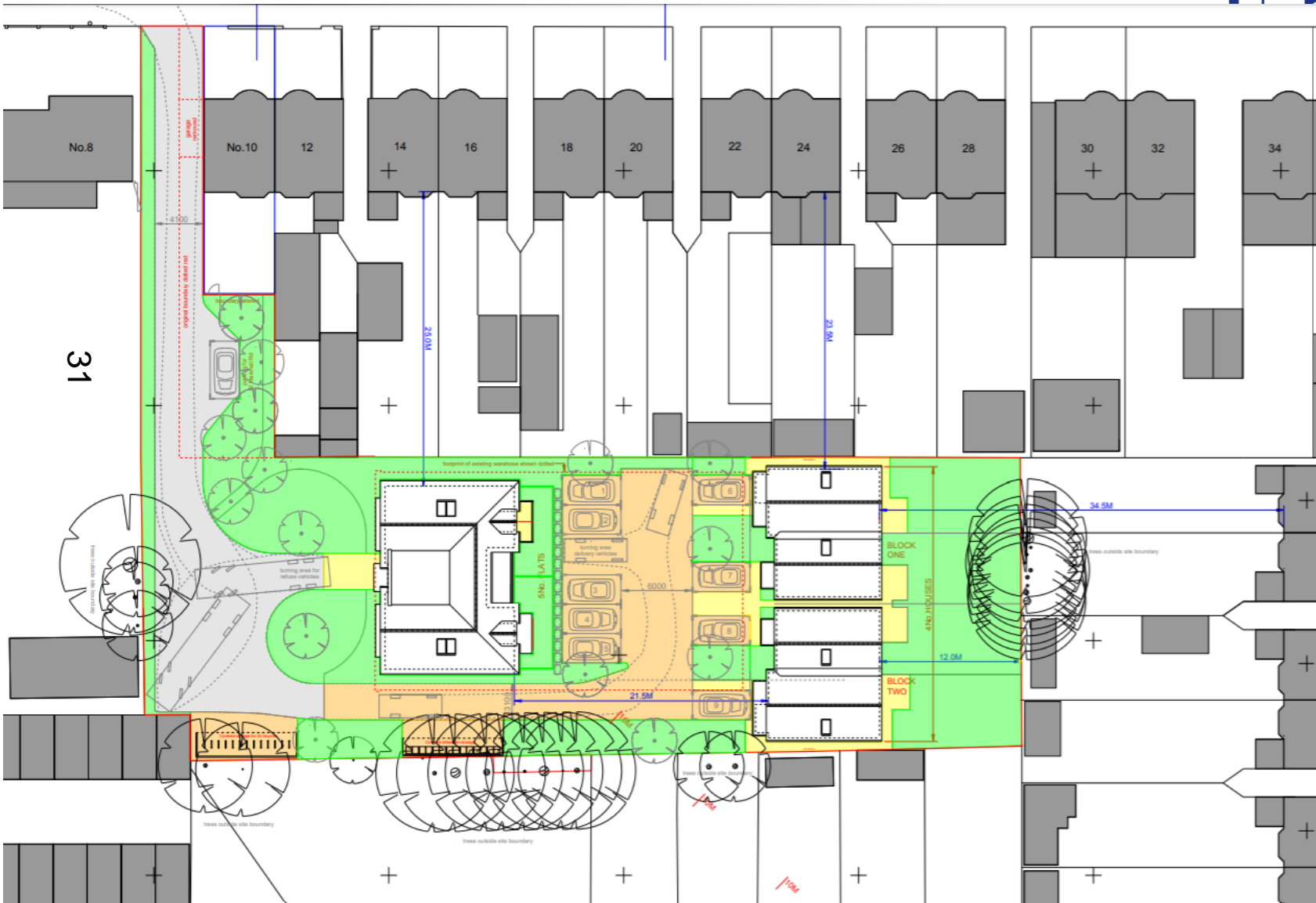

Landscape Plan



www.oxford.gov.uk





Flat Elevation (west)

www.oxford.gov.uk



Flat Elevation (east)



FLAT ELEVATIONS- East



Flat ground floor plan

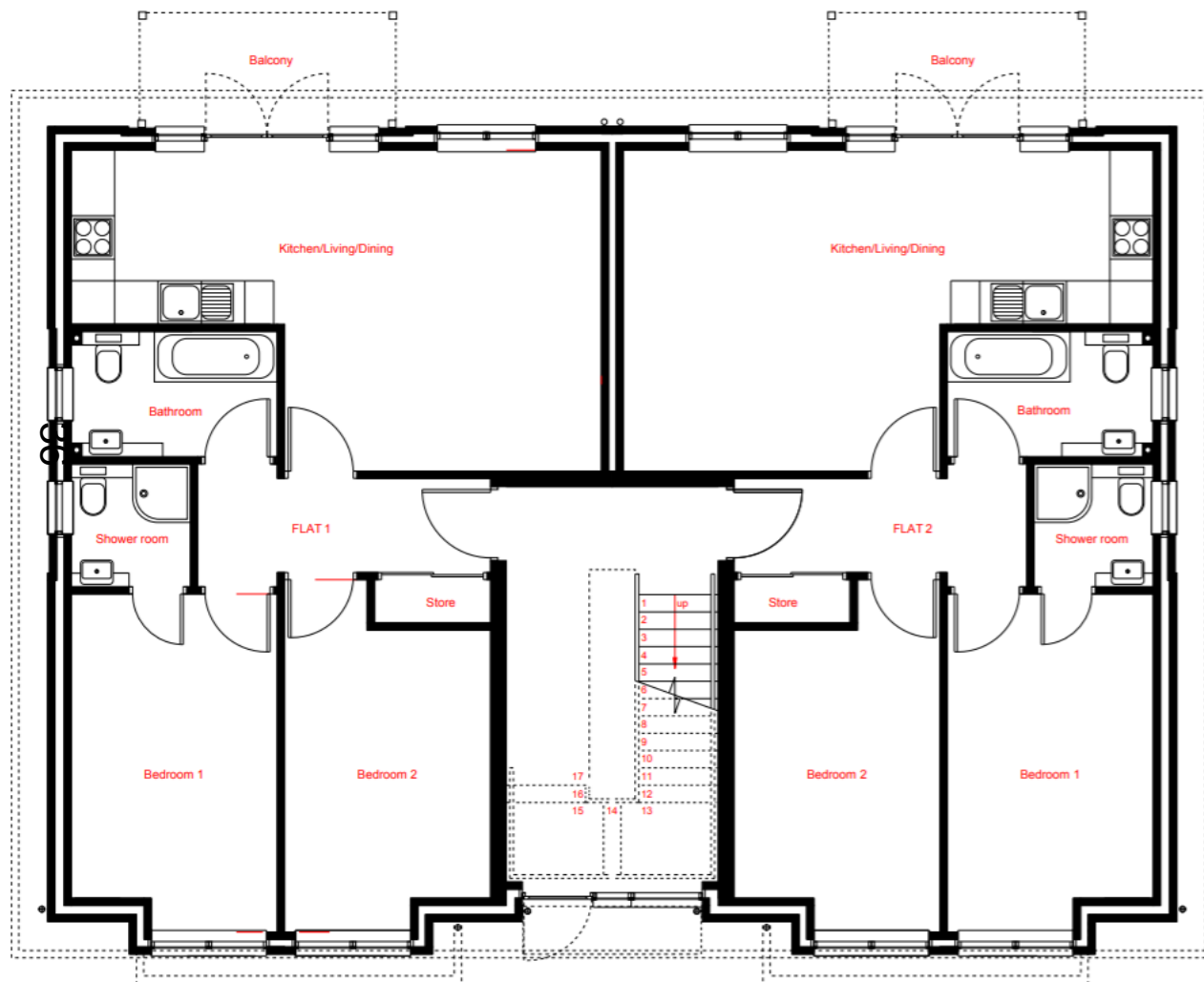

www.oxford.gov.uk



Flat first floor plan

37

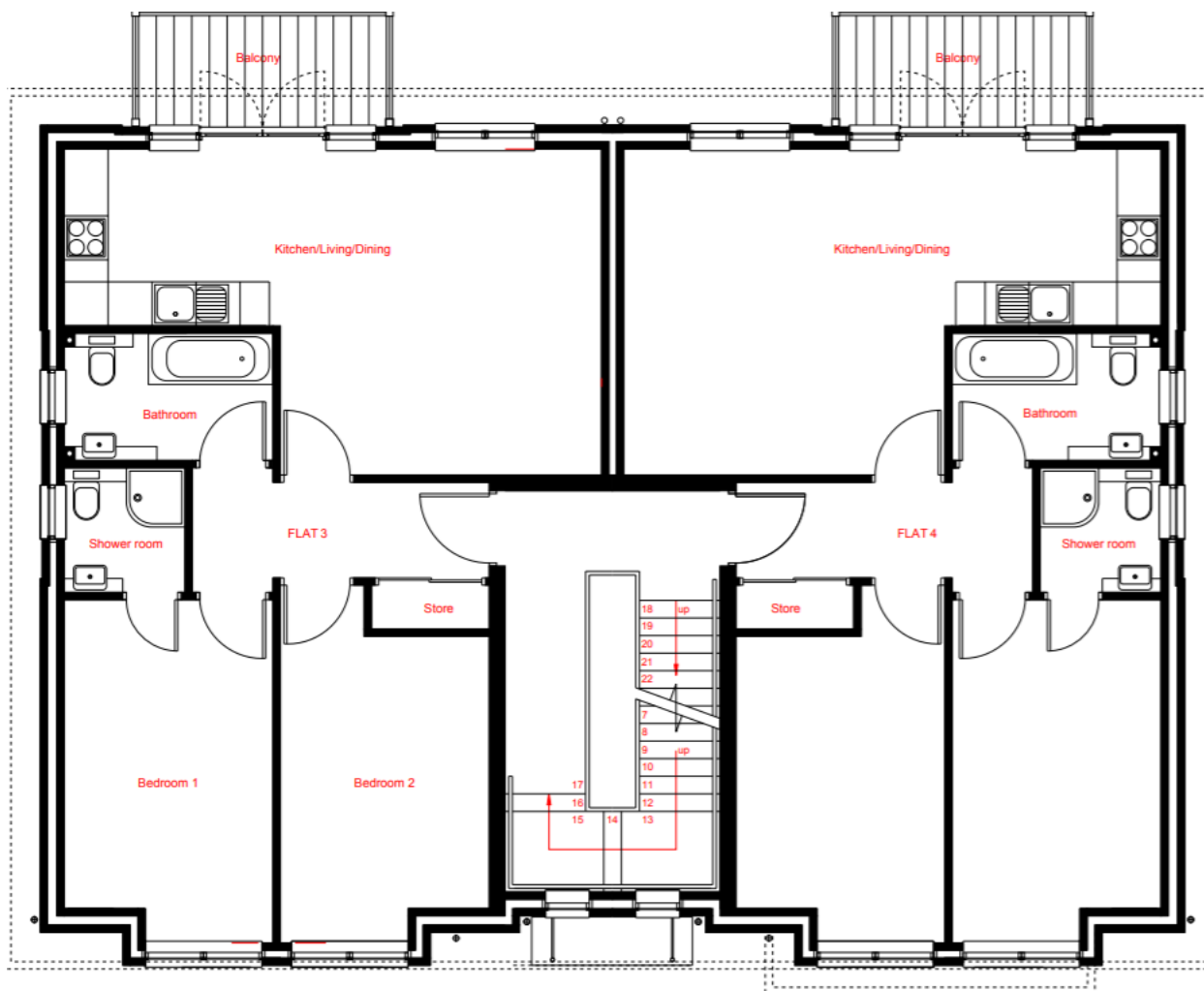

Flat second floorplan

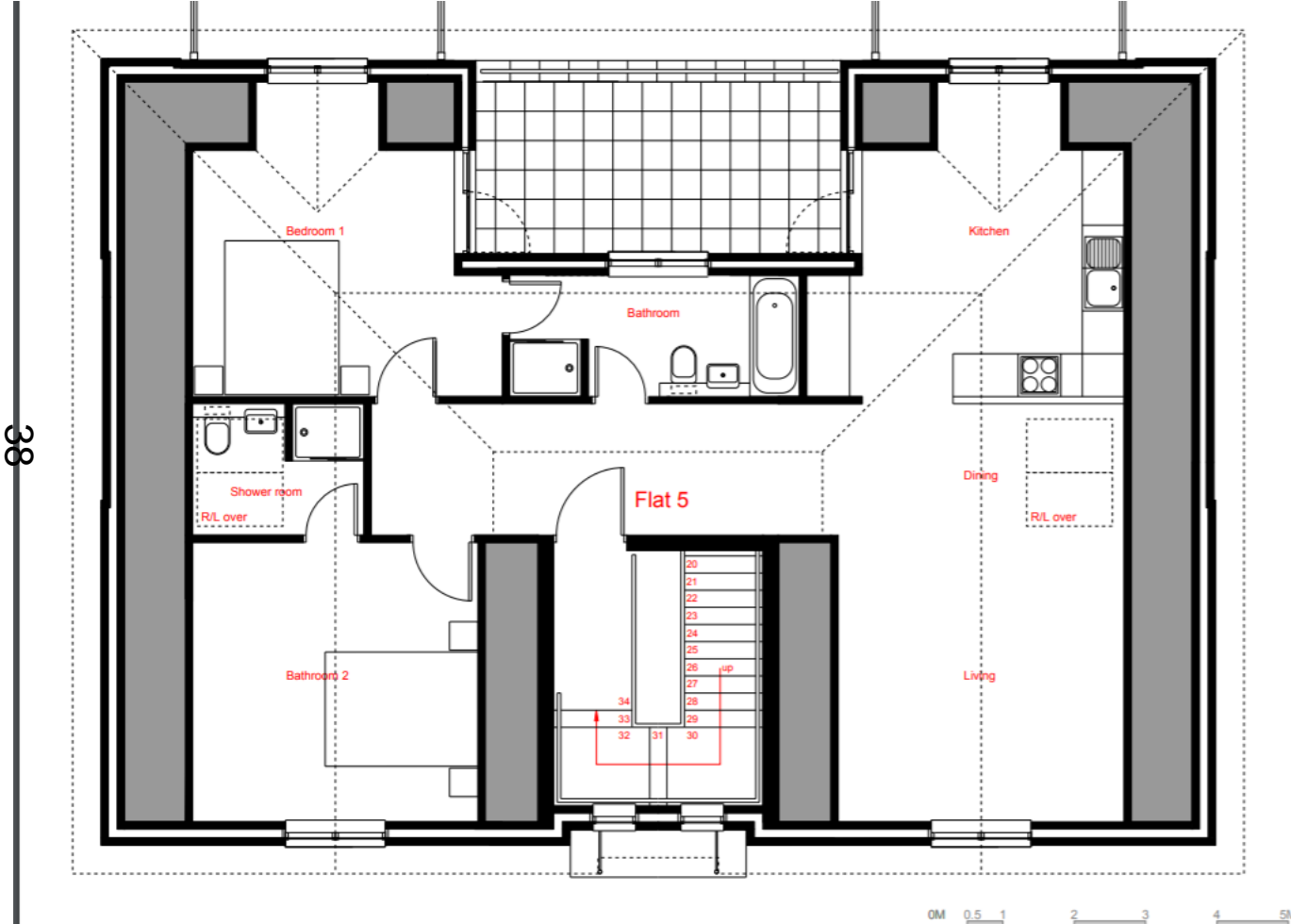

Proposed Dwellings (west)

www.oxford.gov.uk



Proposed Dwellings (east)



Proposed elevations

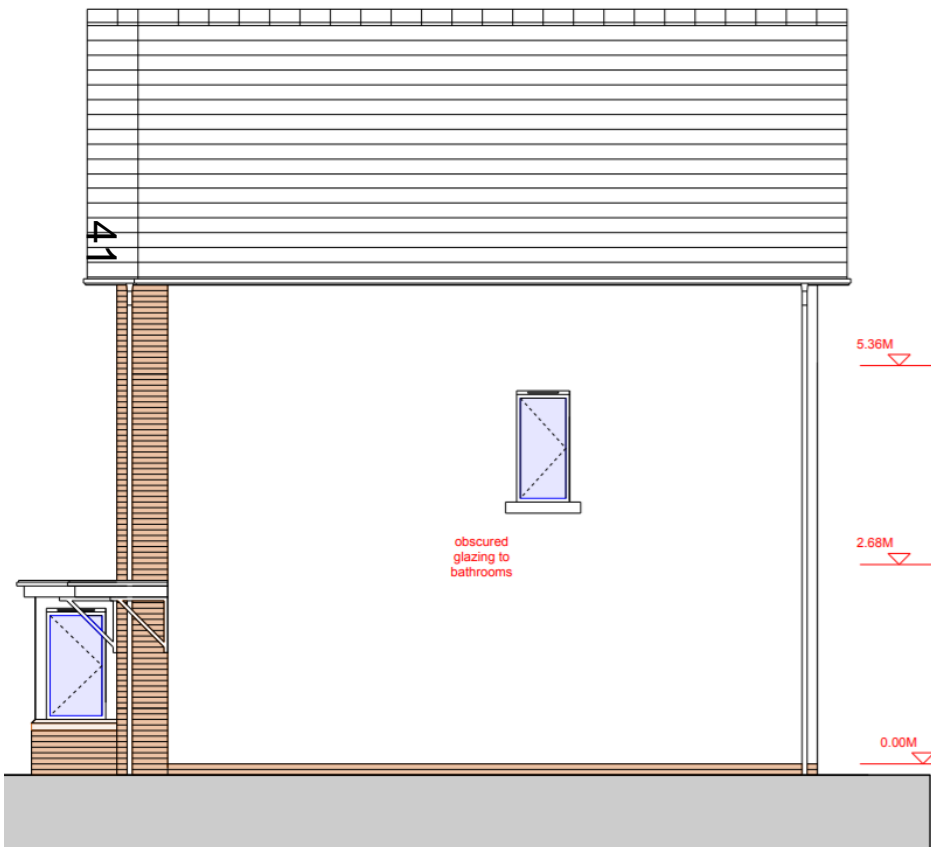

HOUSE ELEVATIONS Block One South



HOUSE ELEVATIONS Block One North

Proposed ground floor plan

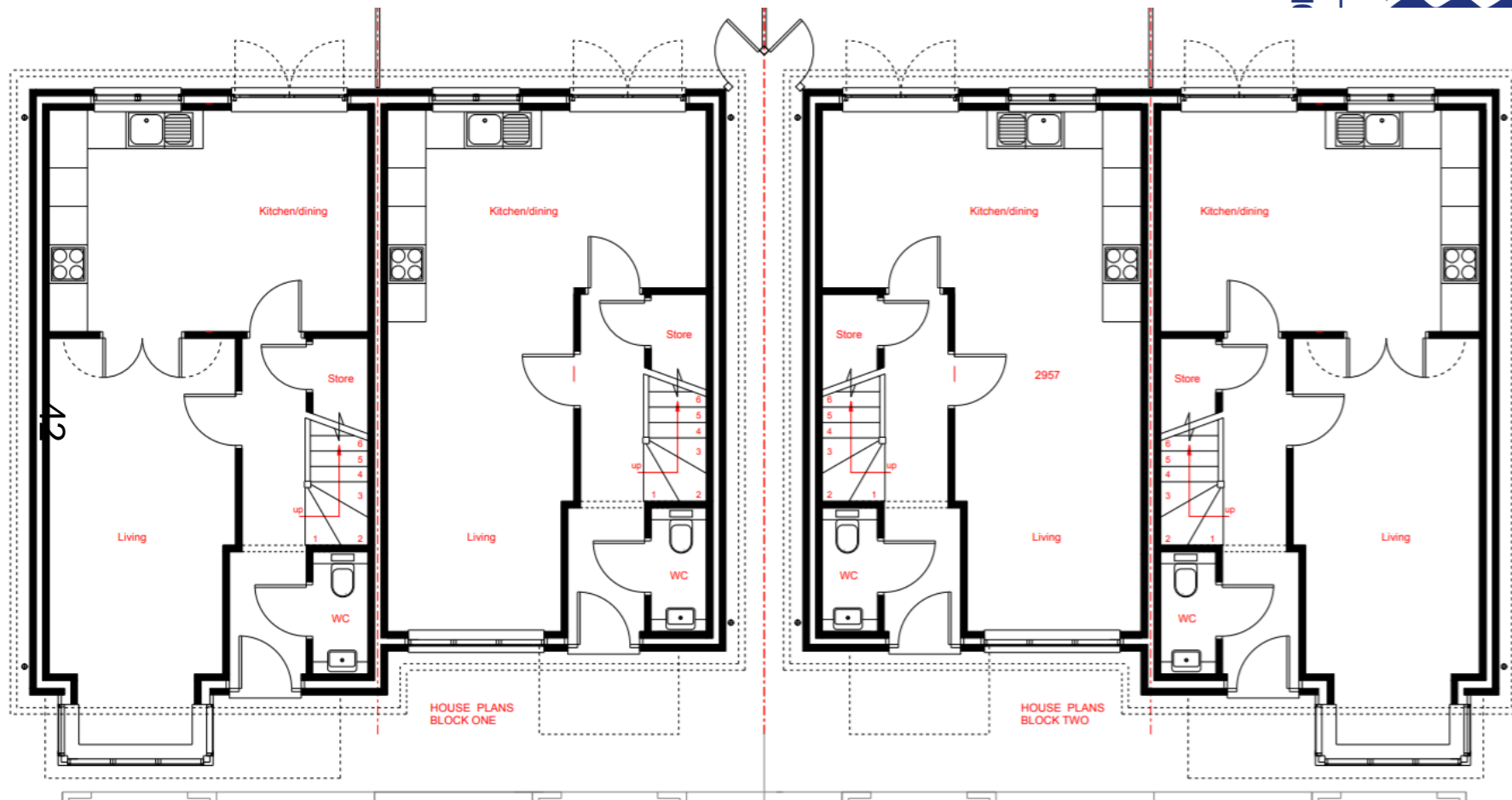

Proposed first floor plan

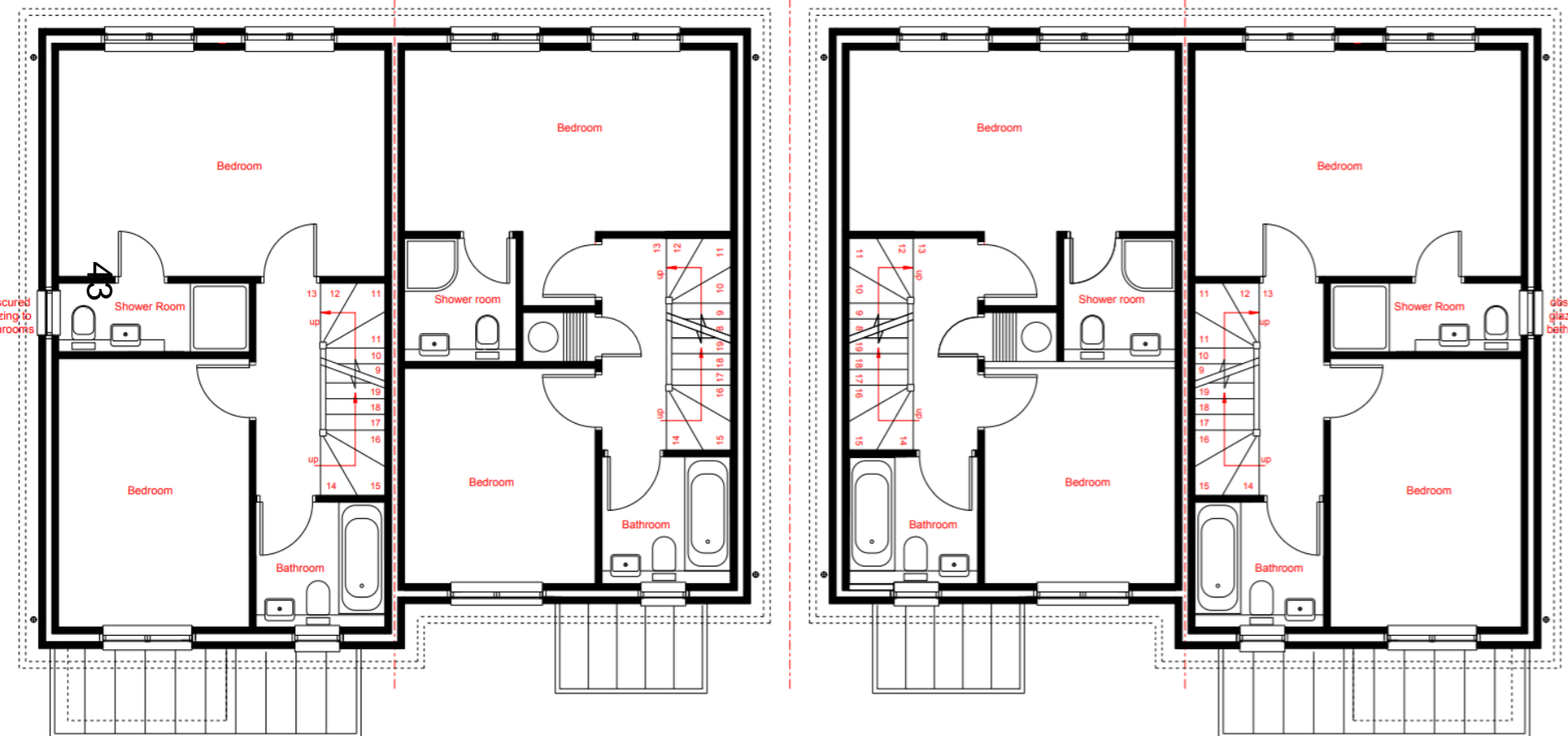

Proposed second floor plan

